

**Government of Maharashtra**  
**Government Polytechnic, Jalgaon**

National Highway No. 06, Jilha Peth, Jalgaon

Phone No, 0257 2221721. Email: principal.gpjalgaon@dtmaharashtra.gov.in

## **Mandatory Disclosures**

|     |   |  |
|-----|---|--|
| 1.  | Name of the Institution   | <b>Government Polytechnic, Jalgaon</b><br>NH-06, Jilha Peth, Jalgaon – 425001<br>Tel: 0257 2221721, 2221719<br>Email: <a href="mailto:office.gpjalgaon@dtmaharashtra.gov.in">office.gpjalgaon@dtmaharashtra.gov.in</a><br>Website: <a href="http://gpjalgaon.org.in/index.html">http://gpjalgaon.org.in/index.html</a> |
| 2.  | Name and address of the Trust/ Society/ Company and the Trustees                          | Directorate of Technical Education, Maharashtra State,<br>3, Mahapalika Marg, Post Box No.1967,<br>Opp. Metro Cinema, Mumbai - 400 001<br>Tel: (022) 2264 1150,<br>2264 1151, 2262 0601, 2269 0602<br>Fax: (022) 2269 2102, 2269 0007  |
| 3.  | Name and Address of the Principal   | Dr. Parag M. Patil<br>Incharge Principal,<br>Government Polytechnic, Jalgaon<br>Email: <a href="mailto:principal.gpjalgaon@dtmaharashtra.gov.in">principal.gpjalgaon@dtmaharashtra.gov.in</a>  |
| 4.  | Name of the affiliating University  | Maharashtra State Board of Technical Education,<br>Mumbai. (Autonomous)<br>Address: 49, Kherwadi, Bandra (E), Mumbai 400 051.<br>Phone: 022-62542100<br>Website: <a href="https://msbte.org.in/">https://msbte.org.in/</a>   |
| 5.  | <b>Governance</b><br>Organizational chart and processes                                   | <a href="#">Annexure I</a>   |
| 5.1 | Nature and Extent of involvement of Faculty and students in academic affairs/improvements | Faculty members are involved in curriculum design, development and implementation conducted by MSBTE Mumbai.   |
| 5.2 | Mechanism/Norms & procedure for democratic / good governance.                             | Being the Govt. Institute, the norms/procedures of Government of Maharashtra are followed.   |
| 5.3 | Student feedback on institutional governance / faculty performance                        | Student's feedback is regularly taken for quality improvement. Faculty appraisal mechanism is set by Govt. and it is followed.   |
| 5.4 | Grievance Redressal Mechanism for faculty, Staff and Students.                            | Established as per Govt. norms.<br>Online Grievance Mechanism is available on institute website. <a href="http://gpjalgaon.org.in/Grievance.html">http://gpjalgaon.org.in/Grievance.html</a>   |
| 5.5 | Anti-Ragging Committee  | <a href="#">Anti Ragging.pdf (gpjalgaon.org.in)</a>  |
| 5.6 | Online Grievance Redressal Mechanism  | <a href="http://gpjalgaon.org.in/Grievance.html">http://gpjalgaon.org.in/Grievance.html</a>  |
| 5.7 | Internal Complaint Committee (ICC)  | <a href="#">Click here to get ICC Committee Details</a>  |
| 5.8 | Committee for SC/ST   | <a href="#">Click here to get details of Committee for SC/ST</a>   |

|                               |   |   |  |                 |       |                   |       |                               |    |
|-------------------------------|---|---|--|-----------------|-------|-------------------|-------|-------------------------------|----|
| 6.                            | Programmes  | Please refer the Institute web site<br><a href="http://gpjalgaon.org.in/Admission.html">http://gpjalgaon.org.in/Admission.html</a>  |  |                 |       |                   |       |                               |    |
|                               | Name of Programmes Accredited by NBA  | Nil   |  |                 |       |                   |       |                               |    |
|                               | Status of Accreditation of the Courses  | Total number of Courses – 07<br>No. of Courses for which applied for Accreditation – 00<br>Status of Accreditation – Not applied for accreditation.   |  |                 |       |                   |       |                               |    |
| 7.                            | <b>Faculty</b>  |   |  |                 |       |                   |       |                               |    |
|                               | Course/Branch wise list Faculty members   | <a href="#">Annexure-II</a>   |  |                 |       |                   |       |                               |    |
| 8.                            | Profile of Faculty  | <a href="#">Annexure-III</a>  |  |                 |       |                   |       |                               |    |
| 9.                            | <b>Fee</b>  | All types of Fees are collected through online mode by using SBI Collect facility.<br><a href="https://www.onlinesbi.com/sbicollect/icollecthome.htm">https://www.onlinesbi.com/sbicollect/icollecthome.htm</a>                                     |  |                 |       |                   |       |                               |    |
|                               | <b>Fee Approved by</b>  | Fees Prescribed for Govt. Institute as per Maharashtra State Technical Diploma Courses Educational Institutions (Admissions) Rules, 2019. The amendment is published on 22nd July, 2020.  |  |                 |       |                   |       |                               |    |
|                               | <b>Fees</b>   | <b>First year and Direct Second year admission of Post SSC Diploma Courses:</b>   | <b>First year of Post HSC Diploma Courses:</b> |                 |       |                   |       |                               |    |
|                               | Tuition Fee   | Rs. 6,000/- per year  | Rs. 6,000/- per year                           |                 |       |                   |       |                               |    |
|                               | Development Fee   | Rs. 1,000/- per year  | Rs. 3,000/- per year                           |                 |       |                   |       |                               |    |
|                               | Other Fee   | Rs. 550/- per year  | Rs. 550/- per year                             |                 |       |                   |       |                               |    |
|                               | Total   | Rs. 7550/- per year   | Rs. 9550/- per year                            |                 |       |                   |       |                               |    |
|                               | Caution Money Deposits (Refundable)   | Rs. 200/- as a Caution Money Deposit to be paid only once and not every year.   |  |                 |       |                   |       |                               |    |
|                               | <ul style="list-style-type: none"> <li>❖ No tuition fee for SC/ST/VJ/DTNT(A)/NT(B)/NT(C)/NT(D)/SBC category candidates and for candidates admitted under TFWS AND 50% tuition fee for OBC category candidates</li> <li>❖ Fee will be collected at the beginning of the Academic year.</li> <li>❖ All eligible students get benefit of Scholarship/ Free ship scheme as per Govt rules.</li> </ul> |   |  |                 |       |                   |       |                               |    |
| 10.                           | <b>Admission</b>  | <a href="#">Annexure IV</a>   |  |                 |       |                   |       |                               |    |
| 11.                           | Admission Procedure   | Maharashtra State Technical Diploma Courses Educational Institutions (Admissions) Rules, 2019. The amendment is published on 22nd July, 2020.<br>Click to get more details of Admission for<br><a href="#">Post SSC</a><br><a href="#">Post HSC</a> |  |                 |       |                   |       |                               |    |
| 12.                           | <b>Information of Infrastructure and Other Resources Available</b>  | <a href="#">Annexure V</a>  |  |                 |       |                   |       |                               |    |
| 13.                           | Library   | <table border="1"> <tr> <td>Number of Title</td> <td>10863</td> </tr> <tr> <td>Number of Volumes</td> <td>60284</td> </tr> <tr> <td>Number of Journals Subscribed</td> <td>28</td> </tr> </table>   |  | Number of Title | 10863 | Number of Volumes | 60284 | Number of Journals Subscribed | 28 |
| Number of Title               | 10863   |   |  |                 |       |                   |       |                               |    |
| Number of Volumes             | 60284   |   |  |                 |       |                   |       |                               |    |
| Number of Journals Subscribed | 28  |   |  |                 |       |                   |       |                               |    |
| 14.                           | <b>Laboratory</b>   | <b>Number of Laboratories = 78</b>  |  |                 |       |                   |       |                               |    |

|     |   |   |     |
|-----|---|---|-----|
| 15. | <b>Computing Facilities</b>                           | PCs/Laptop exclusively Available to Students  | 386 |
|     |   | PCs/Laptop available in Library   | 10  |
|     |   | PCs/Laptop available in Administrative Office   | 18  |
|     |   | PCs/Laptop available to Faculty Members   | 29  |
|     |   | Number of PCs/Laptop in Language Lab  | 20  |
| 16. | <b>Workshop</b>                                       | Well-equipped workshop is available, as per the norms and Standards of AICTE & MSBTE. CNC Machines and Simulators, EDM, Grinding, Lathe, Drilling and Wood working, Milling Machines are available. |     |
| 17. | LoA and subsequent EoA till the current Academic Year | <a href="http://gpjalgaon.org.in/Approvals.html">http://gpjalgaon.org.in/Approvals.html</a>   |     |

## ANNEXURE I

### Organizational chart and processes

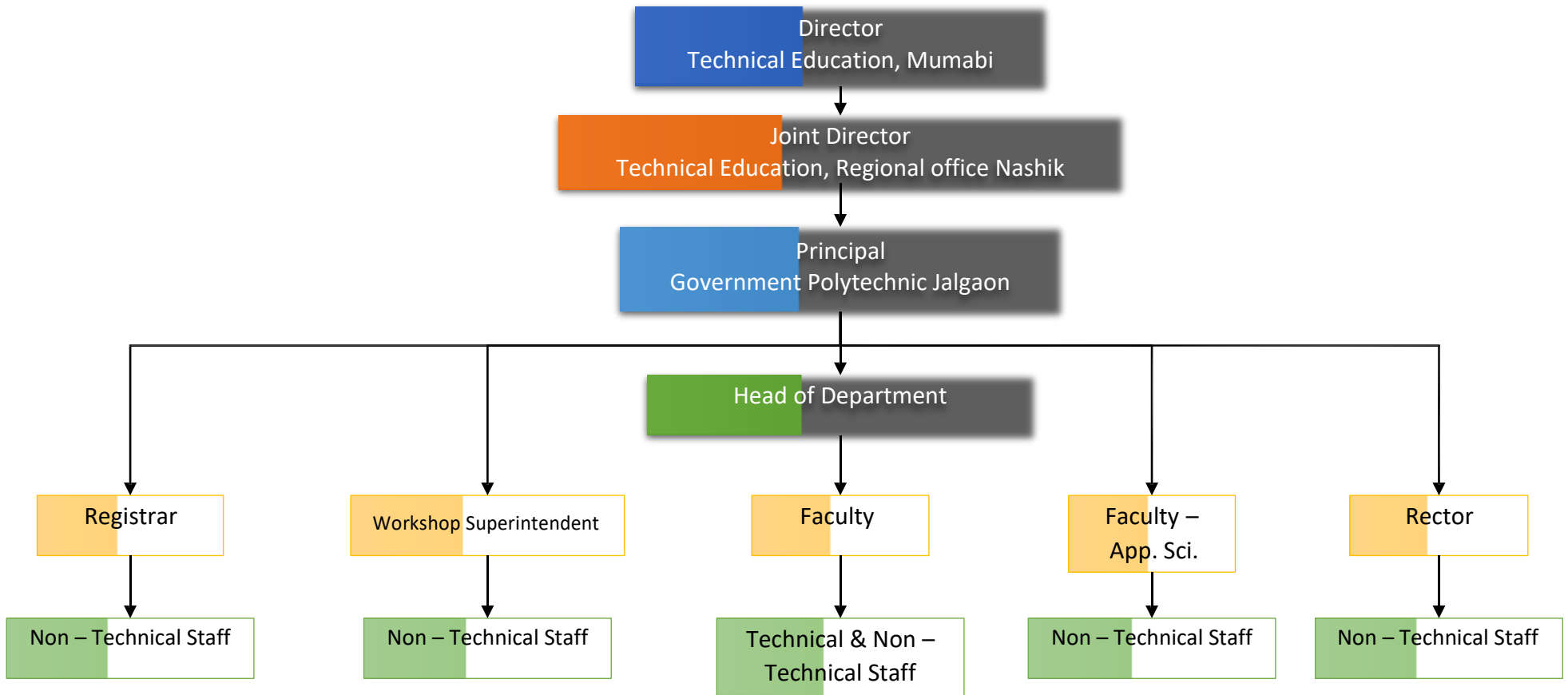

## ANNEXURE II

### Course/Branch wise list Faculty members

| S.No. | Name                                      | Designation                           |
|-------|---|---------------------------------------|
| 1     | Dr.Parag Madhukar Patil                   | HOD of Civil Engineering              |
| 2     | Shri Sanjaykumar Pandurang Pagare         | HOD of Civil Engineering              |
| 3     | Dr. Prasad Pandit Chaudhari               | HOD of Computer Engineering           |
| 4     | Shri Ravindra Uttam Kamodkar              | Lecturer in Civil Engineering         |
| 5     | Smt. Yamini Manohar Patil                 | Lecturer in Civil Engineering         |
| 6     | Shri Shailendra Ashok Jawale              | Lecturer in Mechanical Engineering    |
| 7     | Dr.Ashish Dinkar Vikhar                   | Lecturer in Mechanical Engineering    |
| 8     | Shri Kishor Mansaram Thakur               | Lecturer in Mechanical Engineering    |
| 9     | Shri Dilip Maru Patil                     | Lecturer in Mechanical Engineering    |
| 10    | Shri Pankaj Purushottam Gade              | Lecturer in Mechanical Engineering    |
| 11    | Shri Mohd. Asim Faiyaz Khan               | Lecturer in Mechanical Engineering    |
| 12    | Smt. Kavita Sumit Borkar ( Rawale)        | Lecturer in Mechanical Engineering    |
| 13    | Shri Atul Shivaji Chaudhari               | Lecturer in Mechanical Engineering    |
| 14    | Smt.Priyanka Niranjan Jadhav ( Mhaske)    | Lecturer in Mechanical Engineering    |
| 15    | Shri Prasad Suresh Kulkarni               | Lecturer in Mechanical Engineering    |
| 16    | Shri Atul Gopalrao Waghulde               | Lecturer in Mechanical Engineering    |
| 17    | Shri Avinash Shrinivas Zope               | Lecturer in Electrical Engineering    |
| 18    | Shri Sunil Wamanrao Kothavade             | Lecturer in Electrical Engineering    |
| 19    | Shri Niranjan Omprakash Jadhav            | Lecturer in Electrical Engineering    |
| 20    | Shri Chittaranjan Prakash Salunkhe        | Lecturer in Electrical Engineering    |
| 21    | Shri Jay Keshav Pandit                    | Lecturer in Electrical Engineering    |
| 22    | Smt. Swati Ramesh Saraf                   | Lecturer in Electrical Engineering    |
| 23    | Shri Nikhil Sunil Warade                  | Lecturer in Electrical Engineering    |
| 24    | Shri Kailas Pundlik Wankhede              | Lecturer in Applied Mech. Engineering |
| 25    | Shri Namdev Mahadev Andhale               | Lecturer in Applied Mech. Engineering |
| 26    | Shri Nitin Bhagwat Pawar                  | Lecturer in Computer Engineering      |
| 27    | Smt. Ashwini Baburao Lokhande             | Lecturer in Computer Engineering      |
| 28    | Shri Swapnil Pundlik Suryavanshi          | Lecturer in Computer Engineering      |
| 29    | Shri Amol Sharadchandra Chaudhari         | Lecturer in Computer Engineering      |
| 30    | Smt, Asha Prabhakar Chaudhari             | Lecturer in Computer Engineering      |
| 31    | Shri Ganesh Jagannath Palve               | Lecturer in Computer Engineering      |
| 32    | Shri Milind Ravindra Patil                | Lecturer in Physics                   |
| 33    | Shri Chandrashekhhar Popat Bhole          | Lecturer in Physics                   |
| 34    | Smt. Kanchan Kamaleshwar Attarde (Talele) | Lecturer in Physics                   |
| 35    | Shri Arvind Madhukar Ghule                | Lecturer in Chemistry                 |
| 36    | Shri Ravindra Bhaulal Panpatil            | Lecturer in Mathematics               |
| 37    | Smt. Punam Rahul Nemade                   | Lecturer in Mathematics               |
| 38    | Dr. Rupali Dipak Gosawi                   | Lecturer in English                   |
| 39    | Dr. Amruta Prashant Kotkar                | Lecturer in English                   |
| 40    | Shri Sandip Nana Dhamale                  | Lecturer in English                   |
| 41    | Smt. Smita Amit Sarwade                   | Lecturer in Information Technology    |
| 42    | Smt. Sunita Randhir Landage               | Lecturer in Information Technology    |

|    |  |                                     |
|----|--|-------------------------------------|
| 43 | Dr Shubhangi Dnyaneshwar Kirange             | Lecturer in Information Technology  |
| 44 | Shri Amol Pandurang Chaudhari                | Lecturer in Information Technology  |
| 45 | Shri Harshal Kishor Nemade                   | Lecturer in Information Technology  |
| 46 | Smt. Varsha Balkisan Kundalikar              | Lecturer in Information Technology  |
| 47 | Smt. Rekha Vijay Patil (Kalambe)             | Lecturer in Information Technology  |
| 48 | Shri Kishor Pralhad Akole                    | Lecturer in Electronics Engineering |
| 49 | Shri Mahendra Ramesh Umbarkar                | Lecturer in Electronics Engineering |
| 50 | Shri Chetan Purushottam Bahrte               | Lecturer in Electronics Engineering |
| 51 | Smt. Vijaya Bhagwat Patil                    | Lecturer in Electronics Engineering |
| 52 | Smt. Sarita Pritesh Jain (Sarita Ashok Jain) | Lecturer in Electronics Engineering |
| 53 | Shri Bhupendra Madhukar Chaudhari            | Lecturer in Electronics Engineering |
| 54 | Dr. Prashant Dattatray Aragade               | Lecturer in Pharmacy                |
| 55 | Shri Rakesh Bhagirath Daude                  | Lecturer in Pharmacy                |
| 56 | Shri Taufik Mubarak Kazi                     | Lecturer in Pharmacy                |
| 57 | Shri Sunil Eknath Gayakwad                   | Lecturer in Pharmacy                |
| 58 | Dr. Chaitali Ramchandra Pawar                | Lecturer in Pharmacy                |
| 59 | Dr. Vivek Prabhakarrrao Kahale               | Lecturer in Pharmacy                |
| 60 | Shri Ishwardas Sudhakar Ritapure             | Lecturer in Pharmacy                |
| 61 | Shri Kiran Ghanshyam Patil                   | Workshop Superintendant             |

### ANNEXURE III

#### Profile of Faculty

| Sr. No. | Name of Programme | Link for Faculty Profile |
|---------|-------------------|--------------------------|
|         |                   |                          |
|         |                   |                          |
|         |                   |                          |
|         |                   |                          |
|         |                   |                          |
|         |                   |                          |
|         |                   |                          |
|         |                   |                          |
|         |                   |                          |

| Sr No | Name of the Program                         | Link for Faculty Profile                       |
|-------|---|--|
| 1     | Civil Engineering Department                | <a href="#">Click here for Faculty Profile</a> |
| 2     | Mechanical Engineering Department           | <a href="#">Click here for Faculty Profile</a> |
| 3     | Electronics & Telecommunication Departmentd | <a href="#">Click here for Faculty Profile</a> |
| 4     | Electrical Department                       | <a href="#">Click here for Faculty Profile</a> |
| 5     | Computer Engineering Department             | <a href="#">Click here for Faculty Profile</a> |
| 6     | Information Technology                      | <a href="#">Click here for Faculty Profile</a> |
| 7     | Pharmacy                                    | <a href="#">Click here for Faculty Profile</a> |
| 8     | Applied Sciences                            | <a href="#">Click here for Faculty Profile</a> |

### Admission Details for 2021-22

| Sr. No. | Choice code                 | Course Name                            | SI 2021-2022 | CAP (Excluding Minority) Quota |          |           |         | Against CAP (Excluding Minority) Quota |          |           |         | Total                        |          |           |         | Over & Above(EWS) |          |           |         |
|---------|-----------------------------|--|--------------|--------------------------------|----------|-----------|---------|--|----------|-----------|---------|------------------------------|----------|-----------|---------|-------------------|----------|-----------|---------|
|         |                             |  |              | Intake                         | Admitted | Cancelled | Vacancy | Intake                                 | Admitted | Cancelled | Vacancy | Total Seats (CAP +CAP MI+IL) | Admitted | Cancelled | Vacancy | Intake            | Admitted | Cancelled | Vacancy |
| 1       | <a href="#">500819100</a>   | <a href="#">Civil Engineering</a>      | 60           | 60                             | 53       | 1         | 7       | 7                                      | 7        | 1         | 0       | 60                           | 60       | 2         | 0       | 2                 | 1        | 0         | 1       |
| 2       | <a href="#">500819101T</a>  | <a href="#">Civil Engineering</a>      | 3            | 3                              | 3        | 0         | 0       | 0                                      | 0        | 0         | 0       | 3                            | 3        | 0         | 0       | 0                 | 0        | 0         | 0       |
| 3       | <a href="#">500819110</a>   | <a href="#">Civil Engineering</a>      | 60           | 60                             | 56       | 1         | 4       | 4                                      | 4        | 0         | 0       | 60                           | 60       | 1         | 0       | 6                 | 4        | 0         | 2       |
| 4       | <a href="#">500819111T</a>  | <a href="#">Civil Engineering</a>      | 3            | 3                              | 3        | 0         | 0       | 0                                      | 0        | 0         | 0       | 3                            | 3        | 0         | 0       | 0                 | 0        | 0         | 0       |
| 5       | <a href="#">500824510</a>   | <a href="#">Computer Engineering</a>   | 60           | 60                             | 59       | 1         | 1       | 1                                      | 1        | 0         | 0       | 60                           | 60       | 1         | 0       | 6                 | 6        | 0         | 0       |
| 6       | <a href="#">500824511T</a>  | <a href="#">Computer Engineering</a>   | 3            | 3                              | 3        | 0         | 0       | 0                                      | 0        | 0         | 0       | 3                            | 3        | 0         | 0       | 0                 | 0        | 0         | 0       |
| 7       | <a href="#">500824550F</a>  | <a href="#">Computer Engineering</a>   | 30           | 30                             | 29       | 0         | 1       | 1                                      | 1        | 0         | 0       | 30                           | 30       | 0         | 0       | 3                 | 3        | 0         | 0       |
| 8       | <a href="#">500824551FT</a> | <a href="#">Computer Engineering</a>   | 2            | 2                              | 2        | 0         | 0       | 0                                      | 0        | 0         | 0       | 2                            | 2        | 0         | 0       | 0                 | 0        | 0         | 0       |
| 9       | <a href="#">500824610</a>   | <a href="#">Information Technology</a> | 60           | 60                             | 57       | 1         | 3       | 3                                      | 3        | 0         | 0       | 60                           | 60       | 1         | 0       | 6                 | 5        | 0         | 1       |



|              |                            |  |     |     |     |    |    |    |    |   |   |     |     |    |   |    |    |   |    |
|--------------|----------------------------|--|-----|-----|-----|----|----|----|----|---|---|-----|-----|----|---|----|----|---|----|
| 10           | <a href="#">500824611T</a> | <a href="#">Information Technology</a>                 | 3   | 3   | 3   | 0  | 0  | 0  | 0  | 0 | 0 | 3   | 3   | 0  | 0 | 0  | 0  | 0 | 0  |
| 11           | <a href="#">500829310</a>  | <a href="#">Electrical Engineering</a>                 | 60  | 60  | 56  | 2  | 4  | 4  | 4  | 0 | 0 | 60  | 60  | 2  | 0 | 6  | 5  | 0 | 1  |
| 12           | <a href="#">500829311T</a> | <a href="#">Electrical Engineering</a>                 | 3   | 3   | 3   | 0  | 0  | 0  | 0  | 0 | 0 | 3   | 3   | 0  | 0 | 0  | 0  | 0 | 0  |
| 13           | <a href="#">500837210</a>  | <a href="#">Electronics and Telecommunication Engg</a> | 60  | 60  | 54  | 2  | 6  | 6  | 6  | 0 | 0 | 60  | 60  | 2  | 0 | 6  | 5  | 0 | 1  |
| 14           | <a href="#">500837211T</a> | <a href="#">Electronics and Telecommunication Engg</a> | 3   | 3   | 3   | 0  | 0  | 0  | 0  | 0 | 0 | 3   | 3   | 0  | 0 | 0  | 0  | 0 | 0  |
| 15           | <a href="#">500861200</a>  | <a href="#">Mechanical Engineering</a>                 | 60  | 60  | 32  | 1  | 28 | 28 | 20 | 0 | 8 | 60  | 52  | 1  | 8 | 2  | 1  | 0 | 1  |
| 16           | <a href="#">500861201T</a> | <a href="#">Mechanical Engineering</a>                 | 3   | 3   | 3   | 0  | 0  | 0  | 0  | 0 | 0 | 3   | 3   | 0  | 0 | 0  | 0  | 0 | 0  |
| 17           | <a href="#">500861210</a>  | <a href="#">Mechanical Engineering</a>                 | 120 | 120 | 110 | 1  | 10 | 10 | 10 | 2 | 0 | 120 | 120 | 3  | 0 | 12 | 4  | 0 | 8  |
| 18           | <a href="#">500861211T</a> | <a href="#">Mechanical Engineering</a>                 | 6   | 6   | 6   | 0  | 0  | 0  | 0  | 0 | 0 | 6   | 6   | 0  | 0 | 0  | 0  | 0 | 0  |
| <b>Total</b> |                            |  | 599 | 599 | 535 | 10 | 64 | 64 | 56 | 3 | 8 | 599 | 591 | 13 | 8 | 49 | 34 | 0 | 15 |

**Admission Details for 2020-21**

| SR. No. | Name of the Course                           | Shift | Approved Intake | General Male excluding Minority | General Female excluding Minority | OBC Male (including VJ, NT-DT, SBC, Other) | OBC Female (including VJ, NT-DT, SBC, Other) | SC Male | SC Female | ST Male | ST Female | Physically Handicapped Male | Physically Handicapped Female | Minority Male | Transgender | Minority Female | TFW Male | TFW Female | Total Students (SC+ ST+ OBC_ GENERAL+ Minority ) |
|---------|--|-------|-----------------|---------------------------------|-----------------------------------|--|--|---------|-----------|---------|-----------|-----------------------------|-------------------------------|---------------|-------------|-----------------|----------|------------|--|
| 1       | MECHANICAL ENGINEERING                       |       | 180             | 22                              | 4                                 | 100  | 28   | 18      | 4         | 4       | 0         | 0                           | 0                             | 10            | 0           | 1               | 5        | 1          | 191  |
| 2       | ELECTRICAL ENGINEERING                       |       | 60              | 8                               | 1                                 | 23   | 18   | 4       | 4         | 5       | 0         | 0                           | 0                             | 0             | 0           | 0               | 1        | 2          | 63   |
| 3       | COMPUTER ENGINEERING                         |       | 90              | 6                               | 8                                 | 29   | 48   | 5       | 5         | 1       | 2         | 1                           | 0                             | 0             | 0           | 0               | 0        | 0          | 104  |
| 4       | ELECTRONICS & TELE-COMMUNICATION ENGINEERING |       | 60              | 7                               | 2                                 | 14   | 37   | 3       | 1         | 0       | 0         | 0                           | 0                             | 2             | 0           | 1               | 0        | 3          | 67   |
| 5       | PHARMACY                                     |       | 60              | 9                               | 11                                | 17   | 17   | 4       | 7         | 1       | 0         | 2                           | 1                             | 0             | 0           | 0               | 2        | 0          | 66   |
|         | INFORMATION TECHNOLOGY                       |       | 60              | 10                              | 5                                 | 24   | 21   | 4       | 3         | 0       | 1         | 0                           | 0                             | 1             | 0           | 0               | 2        | 1          | 69   |
| 7       | CIVIL ENGINEERING                            |       | 120             | 10                              | 10                                | 53   | 27   | 9       | 8         | 2       | 3         | 1                           | 0                             | 9             | 0           | 2               | 5        | 1          | 133  |

## ANNEXURE V

### Information of Infrastructure and Other Resources Available

| Sr. No. | Name of Programme                                      | Information of Infrastructure                   |
|---------|--|---|
| 1       | Civil Engineering Department                           | <a href="#">Click here for Dept Information</a> |
| 2       | Mechanical Engineering Department                      | <a href="#">Click here for Dept Information</a> |
| 3       | Electrical Engineering Department                      | <a href="#">Click here for Dept Information</a> |
| 4       | Electronics & Telecommunication Engineering Department | <a href="#">Click here for Dept Information</a> |
| 5       | Computer Engineering Department                        | <a href="#">Click here for Dept Information</a> |
| 6       | Information Technology                                 | <a href="#">Click here for Dept Information</a> |
| 7       | Pharmacy   | <a href="#">Click here for Dept Information</a> |
| 8       | Applied Sciences                                       | Click here for Dept Information                 |

## Annexure VI

### Land/Built-up area details

| Sl. No.                    | Name of the Deed Holder     | Document No. | Date of Registration | Plot No.   | Address (Village) District | Area in Acre |
|----------------------------|-----------------------------|--------------|----------------------|------------|----------------------------|--------------|
| 01.                        | Polytechnic School, Jalgaon | PWD          | 06/02/1960           | Govt. land | NH-06, Jilha Peth, Jalgaon | 44.92        |
| <b>Total area in acres</b> |                             |              |                      |            |                            | <b>44.92</b> |

| Room No. | Room Type                  | Carpet Area (m <sup>2</sup> ) | Completion of Flooring | Completion of Walls and painting | Completion of Electrification and lighting |
|----------|----------------------------|-------------------------------|------------------------|----------------------------------|--|
| 101      | Board Room                 | 23.24                         | Yes                    | Yes                              | Yes  |
| 102      | Language Laboratory        | 66                            | Yes                    | Yes                              | Yes  |
| 104      | Laboratory                 | 96                            | Yes                    | Yes                              | Yes  |
| 105      | Laboratory                 | 120                           | Yes                    | Yes                              | Yes  |
| 106      | Laboratory                 | 117.75                        | Yes                    | Yes                              | Yes  |
| 107      | Boys Common Room           | 93.04                         | Yes                    | Yes                              | Yes  |
| 109      | Drawing Hall               | 298.49                        | Yes                    | Yes                              | Yes  |
| 112      | Cabin for Head of Dept     | 36                            | Yes                    | Yes                              | Yes  |
| 112      | First aid cum Sick Room    | 14.82                         | Yes                    | Yes                              | Yes  |
| 114      | Computer Centre            | 81.83                         | Yes                    | Yes                              | Yes  |
| 115      | Faculty Room               | 8                             | Yes                    | Yes                              | Yes  |
| 115      | Classroom                  | 53.41                         | Yes                    | Yes                              | Yes  |
| 116      | Cabin for Head of Dept     | 67.81                         | Yes                    | Yes                              | Yes  |
| 117      | Faculty Room               | 8                             | Yes                    | Yes                              | Yes  |
| 119      | Classroom                  | 81.3                          | Yes                    | Yes                              | Yes  |
| 120      | Classroom                  | 78.75                         | Yes                    | Yes                              | Yes  |
| 121      | Stationery Store           | 22.8                          | Yes                    | Yes                              | Yes  |
| 122      | Classroom                  | 81.53                         | Yes                    | Yes                              | Yes  |
| 124      | Classroom                  | 334.49                        | Yes                    | Yes                              | Yes  |
| 126      | Laboratory                 | 93.04                         | Yes                    | Yes                              | Yes  |
| 127      | Laboratory                 | 117.75                        | Yes                    | Yes                              | Yes  |
| 128      | Laboratory                 | 69.3                          | Yes                    | Yes                              | Yes  |
| 129      | Laboratory                 | 84.37                         | Yes                    | Yes                              | Yes  |
| 130      | Placement Office           | 30                            | Yes                    | Yes                              | Yes  |
| 131      | Laboratory                 | 73.33                         | Yes                    | Yes                              | Yes  |
| 201      | Seminar Hall               | 334                           | Yes                    | Yes                              | Yes  |
| 204      | Classroom                  | 93.53                         | Yes                    | Yes                              | Yes  |
| 205      | Classroom                  | 81.53                         | Yes                    | Yes                              | Yes  |
| 206      | Classroom                  | 81.92                         | Yes                    | Yes                              | Yes  |
| 207      | Classroom                  | 78.86                         | Yes                    | Yes                              | Yes  |
| 208      | Principal Directors Office | 48.98                         | Yes                    | Yes                              | Yes  |
| 211      | Office All Inclusive       | 78.8                          | Yes                    | Yes                              | Yes  |
| 213      | Office All Inclusive       | 142.23                        | Yes                    | Yes                              | Yes  |

| <b>Room No.</b> | <b>Room Type</b>       | <b>Carpet Area (m<sup>2</sup>)</b> | <b>Completion of Flooring</b> | <b>Completion of Walls and painting</b> | <b>Completion of Electrification and lighting</b> |
|-----------------|------------------------|------------------------------------|-------------------------------|---|---|
| 214             | Laboratory             | 42                                 | Yes                           | Yes                                     | Yes   |
| 216             | Laboratory             | 66                                 | Yes                           | Yes                                     | Yes   |
| 219             | Seminar Hall           | 334.39                             | Yes                           | Yes                                     | Yes   |
| 105A            | Laboratory             | 120                                | Yes                           | Yes                                     | Yes   |
| 109A            | Tutorial Room          | 36                                 | Yes                           | Yes                                     | Yes   |
| 110,11          | Laboratory             | 81.3                               | Yes                           | Yes                                     | Yes   |
| 117, 118        | Laboratory             | 80.13                              | Yes                           | Yes                                     | Yes   |
| 128A            | Laboratory             | 69.3                               | Yes                           | Yes                                     | Yes   |
| 129A            | Laboratory             | 84.37                              | Yes                           | Yes                                     | Yes   |
| 129B            | Maintenance            | 23.24                              | Yes                           | Yes                                     | Yes   |
| 131A            | Laboratory             | 73.33                              | Yes                           | Yes                                     | Yes   |
| 131B            | Laboratory             | 73.33                              | Yes                           | Yes                                     | Yes   |
| 205A            | Pantry for Staff       | 10.98                              | Yes                           | Yes                                     | Yes   |
| 216A            | Tutorial Room          | 33                                 | Yes                           | Yes                                     | Yes   |
| BH-1            | Office All Inclusive   | 40                                 | Yes                           | Yes                                     | Yes   |
| BH-2            | Office All Inclusive   | 40                                 | Yes                           | Yes                                     | Yes   |
| BHNEW           | Boys' Hostel           | 2837                               | Yes                           | Yes                                     | Yes   |
| BHOLD           | Boys' Hostel           | 3660                               | Yes                           | Yes                                     | Yes   |
| CANTEN          | Cafeteria              | 174                                | Yes                           | Yes                                     | Yes   |
| GATE            | Security               | 5                                  | Yes                           | Yes                                     | Yes   |
| GHNEW           | Girls' Hostel          | 2837                               | Yes                           | Yes                                     | Yes   |
| GHOLD           | Girls' Hostel          | 1037                               | Yes                           | Yes                                     | Yes   |
| IT              | Security               | 5                                  | Yes                           | Yes                                     | Yes   |
| IT101           | Classroom              | 61.6                               | Yes                           | Yes                                     | Yes   |
| IT102           | Classroom              | 61.6                               | Yes                           | Yes                                     | Yes   |
| IT103           | Laboratory             | 40.58                              | Yes                           | Yes                                     | Yes   |
| IT104           | Faculty Room           | 19.55                              | Yes                           | Yes                                     | Yes   |
| IT106           | Toilet                 | 20.5                               | Yes                           | Yes                                     | Yes   |
| IT107           | Laboratory             | 61.6                               | Yes                           | Yes                                     | Yes   |
| IT108           | Laboratory             | 40.58                              | Yes                           | Yes                                     | Yes   |
| IT109           | Laboratory             | 70                                 | Yes                           | Yes                                     | Yes   |
| IT110           | Cabin for Head of Dept | 19.56                              | Yes                           | Yes                                     | Yes   |
| IT110           | Tutorial Room          | 33.51                              | Yes                           | Yes                                     | Yes   |
| IT111           | Faculty Room           | 20.28                              | Yes                           | Yes                                     | Yes   |
| IT201           | Classroom              | 61.59                              | Yes                           | Yes                                     | Yes   |
| IT202           | Classroom              | 61.59                              | Yes                           | Yes                                     | Yes   |
| IT203           | Laboratory             | 19.55                              | Yes                           | Yes                                     | Yes   |
| IT204           | Laboratory             | 61.59                              | Yes                           | Yes                                     | Yes   |
| IT205           | Girls Common Room      | 5.37                               | Yes                           | Yes                                     | Yes   |
| IT207           | Toilet                 | 15                                 | Yes                           | Yes                                     | Yes   |
| IT207           | Laboratory             | 61.59                              | Yes                           | Yes                                     | Yes   |
| IT208           | Toilet                 | 15.13                              | Yes                           | Yes                                     | Yes   |
| IT208           | Laboratory             | 40.57                              | Yes                           | Yes                                     | Yes   |
| IT209           | Faculty Room           | 10                                 | Yes                           | Yes                                     | Yes   |
| IT210           | Laboratory             | 70                                 | Yes                           | Yes                                     | Yes   |

| <b>Room No.</b> | <b>Room Type</b>       | <b>Carpet Area (m<sup>2</sup>)</b> | <b>Completion of Flooring</b> | <b>Completion of Walls and painting</b> | <b>Completion of Electrification and lighting</b> |
|-----------------|------------------------|------------------------------------|-------------------------------|---|---|
| IT210A          | Tutorial Room          | 33.51                              | Yes                           | Yes                                     | Yes   |
| IT211           | Cabin for Head of Dept | 19.56                              | Yes                           | Yes                                     | Yes   |
| IT-211          | Library & Reading Room | 19.56                              | Yes                           | Yes                                     | Yes   |
| IT212           | Faculty Room           | 14.73                              | Yes                           | Yes                                     | Yes   |
| L               | Girls Common Room      | 118                                | Yes                           | Yes                                     | Yes   |
| LB1             | Library & Reading Room | 587                                | Yes                           | Yes                                     | Yes   |
| PH101           | Laboratory             | 82.8                               | Yes                           | Yes                                     | Yes   |
| PH102           | Laboratory             | 82.8                               | Yes                           | Yes                                     | Yes   |
| PH103           | Machine Room           | 114.35                             | Yes                           | Yes                                     | Yes   |
| PH106           | Laboratory             | 81.41                              | Yes                           | Yes                                     | Yes   |
| PH107           | Central Store          | 70.67                              | Yes                           | Yes                                     | Yes   |
| PH108           | Boys Common Room       | 25                                 | Yes                           | Yes                                     | Yes   |
| PH109           | Housekeeping           | 8.29                               | Yes                           | Yes                                     | Yes   |
| PH110           | Toilet                 | 40                                 | Yes                           | Yes                                     | Yes   |
| PH111           | Toilet                 | 40                                 | Yes                           | Yes                                     | Yes   |
| PH112           | Laboratory             | 27.16                              | Yes                           | Yes                                     | Yes   |
| PH-201          | Cabin for Head of Dept | 24.36                              | Yes                           | Yes                                     | Yes   |
| PH202           | Exam Control Office    | 30                                 | Yes                           | Yes                                     | Yes   |
| PH202B          | Faculty Room           | 37.2                               | Yes                           | Yes                                     | Yes   |
| PH203           | Instrument Room        | 82.8                               | Yes                           | Yes                                     | Yes   |
| PH204           | Laboratory             | 57.02                              | Yes                           | Yes                                     | Yes   |
| PH205           | Library & Reading Room | 66                                 | Yes                           | Yes                                     | Yes   |
| PH206           | Animal House           | 7.48                               | Yes                           | Yes                                     | Yes   |
| PH207           | Toilet                 | 25                                 | Yes                           | Yes                                     | Yes   |
| PH208           | Classroom              | 81.29                              | Yes                           | Yes                                     | Yes   |
| PH209           | Classroom              | 70.67                              | Yes                           | Yes                                     | Yes   |
| PH210           | Girls Common Room      | 40                                 | Yes                           | Yes                                     | Yes   |
| PH211           | Housekeeping           | 8.29                               | Yes                           | Yes                                     | Yes   |
| PH212           | Toilet                 | 21.6                               | Yes                           | Yes                                     | Yes   |
| PQTR            | Principal's Quarter    | 263                                | Yes                           | Yes                                     | Yes   |
| SHED            | Security               | 5                                  | Yes                           | Yes                                     | Yes   |
| SHED01          | Laboratory             | 72                                 | Yes                           | Yes                                     | Yes   |
| SHED05          | Laboratory             | 54                                 | Yes                           | Yes                                     | Yes   |
| SHED06          | Tutorial Room          | 24                                 | Yes                           | Yes                                     | Yes   |
| SHED5A          | Laboratory             | 53.76                              | Yes                           | Yes                                     | Yes   |
| SHED5B          | Laboratory             | 54                                 | Yes                           | Yes                                     | Yes   |
| SHED7           | Laboratory             | 44.55                              | Yes                           | Yes                                     | Yes   |
| THOST           | Guest House            | 234.64                             | Yes                           | Yes                                     | Yes   |
| TOILET          | Toilet                 | 180                                | Yes                           | Yes                                     | Yes   |
| WB              | Girls Common Room      | 50                                 | Yes                           | Yes                                     | Yes   |
| WB 113          | Maintenance            | 6.6                                | Yes                           | Yes                                     | Yes   |
| WB101           | Tutorial Room          | 15                                 | Yes                           | Yes                                     | Yes   |

| <b>Room No.</b> | <b>Room Type</b>       | <b>Carpet Area (m<sup>2</sup>)</b> | <b>Completion of Flooring</b> | <b>Completion of Walls and painting</b> | <b>Completion of Electrification and lighting</b> |
|-----------------|------------------------|------------------------------------|-------------------------------|---|---|
| WB102           | Classroom              | 70.59                              | Yes                           | Yes                                     | Yes   |
| WB103           | Classroom              | 46.5                               | Yes                           | Yes                                     | Yes   |
| WB104           | Classroom              | 70.59                              | Yes                           | Yes                                     | Yes   |
| WB105           | Laboratory             | 53.29                              | Yes                           | Yes                                     | Yes   |
| WB106           | Classroom              | 89.93                              | Yes                           | Yes                                     | Yes   |
| WB110           | Classroom              | 46.5                               | Yes                           | Yes                                     | Yes   |
| WB111           | Laboratory             | 46.5                               | Yes                           | Yes                                     | Yes   |
| WB112           | Laboratory             | 24.41                              | Yes                           | Yes                                     | Yes   |
| WB201           | Tutorial Room          | 35.5                               | Yes                           | Yes                                     | Yes   |
| WB202           | Laboratory             | 70.54                              | Yes                           | Yes                                     | Yes   |
| WB203           | Laboratory             | 71.9                               | Yes                           | Yes                                     | Yes   |
| WB204           | Faculty Room           | 7.92                               | Yes                           | Yes                                     | Yes   |
| WB204           | Laboratory             | 46.5                               | Yes                           | Yes                                     | Yes   |
| WB204           | Computer Center        | 75                                 | Yes                           | Yes                                     | Yes   |
| WB205           | Cabin for Head of Dept | 22.41                              | Yes                           | Yes                                     | Yes   |
| WB206           | Laboratory             | 47.67                              | Yes                           | Yes                                     | Yes   |
| WB207           | Laboratory             | 70.59                              | Yes                           | Yes                                     | Yes   |
| WB210           | Tutorial Room          | 42                                 | Yes                           | Yes                                     | Yes   |
| WB211           | Classroom              | 76                                 | Yes                           | Yes                                     | Yes   |
| WB-TOI          | Toilet                 | 40                                 | Yes                           | Yes                                     | Yes   |
| WS              | Workshop               | 722                                | Yes                           | Yes                                     | Yes   |
| WS1             | Central Store          | 100                                | Yes                           | Yes                                     | Yes   |
| WS-1            | Additional Workshop    | 300                                | Yes                           | Yes                                     | Yes   |
| WS-A            | Additional Workshop    | 500                                | Yes                           | Yes                                     | Yes   |
| WSHOP           | Central Store          | 30                                 | Yes                           | Yes                                     | Yes   |