



**Government of Maharashtra**  
**Government Polytechnic, Jalgaon**

National Highway No. 06, Jilha Peth, Jalgaon

Phone No, 0257 2221721 Email: principal.gpjalgaon@dtmaharashtra.gov.in .

## **Mandatory Disclosures**

1.	Name of the Institution	<b>Government Polytechnic, Jalgaon</b> NH-06, Jilha Peth, Jalgaon – 425001 Tel: 0257 2221721, 2221719 Email: <a href="mailto:office.gpjalgaon@dtmaharashtra.gov.in">office.gpjalgaon@dtmaharashtra.gov.in</a> Website: <a href="http://gpjalgaon.org.in/index.html">http://gpjalgaon.org.in/index.html</a>
2.	Name and address of the Trust/ Society/ Company and the Trustees	Directorate of Technical Education, Maharashtra State, 3, Mahapalika Marg, Post Box No.1967, Opp. Metro Cinema, Mumbai - 400 001 Tel: (022) 2264 1150, 2264 1151, 2262 0601, 2269 0602 Fax: (022) 2269 2102, 2269 0007
3.	Name and Address of the Principal	Dr. Parag M. Patil Incharge Principal, Government Polytechnic, Jalgaon Email: <a href="mailto:principal.gpjalgaon@dtmaharashtra.gov.in">principal.gpjalgaon@dtmaharashtra.gov.in</a>
4.	Name of the affiliating University	Maharashtra State Board of Technical Education, Mumbai. (Autonomous) Address: 49, Kherwadi, Bandra (E), Mumbai 400 051. Phone: 022-62542100 Website: <a href="https://msbte.org.in/">https://msbte.org.in/</a>
5.	<b>Governance</b> Organizational chart and processes	<a href="#">Annexure I</a>
5.1	Nature and Extent of involvement of Faculty and students in academic affairs/improvements	Faculty members are involved in curriculum design, development and implementation conducted by MSBTE Mumbai.
5.2	Mechanism/Norms & procedure for democratic / good governance.	Being the Govt. Institute, the norms/procedures of Government of Maharashtra are followed.
5.3	Student feedback on institutional governance / faculty performance	Student's feedback is regularly taken for quality improvement. Faculty appraisal mechanism is set by Govt. and it is followed.
5.4	Grievance Redressal Mechanism for faculty, Staff and Students.	Established as per Govt. norms. Online Grievance Mechanism is available on institute website. <a href="http://gpjalgaon.org.in/Grievance.html">http://gpjalgaon.org.in/Grievance.html</a>
5.5	Anti-Ragging Committee	<a href="#">Anti Ragging.pdf (gpjalgaon.org.in)</a>
5.6	Online Grievance Redressal Mechanism	<a href="http://gpjalgaon.org.in/Grievance.html">http://gpjalgaon.org.in/Grievance.html</a>
5.7	Internal Complaint Committee (ICC)	<a href="#">Click here to get ICC Committee Details</a>
5.8	Committee for SC/ST	<a href="#">Click here to get details of Committee for SC/ST</a>
6.	Programmes	Please refer the Institute web site

		<a href="http://gpjalgaon.org.in/Admission.html">http://gpjalgaon.org.in/Admission.html</a>																			
	Name of Programmes Accredited by NBA	Nil																			
	Status of Accreditation of the Courses	Total number of Courses – 07 No. of Courses for which applied for Accreditation – 00 Status of Accreditation – Not applied for accreditation.																			
7.	<b>Faculty</b>																				
	Course/Branch wise list Faculty members	<a href="#">Annexure-II</a>																			
8.	Profile of Faculty	<a href="#">Annexure-III</a>																			
9.	<b>Fee</b>	All types of Fees are collected through online mode by using SBI Collect facility. <a href="https://www.onlinesbi.com/sbicollect/icollethome.htm">https://www.onlinesbi.com/sbicollect/icollethome.htm</a>																			
	<b>Fee Approved by</b>	Fees Prescribed for Govt. Institute as per Maharashtra State Technical Diploma Courses Educational Institutions (Admissions) Rules, 2019. The amendment is published on 22nd July, 2020.																			
		<table border="1"> <thead> <tr> <th><b>Fees</b></th> <th><b>First year and Direct Second year admission of Post SSC Diploma Courses:</b></th> <th><b>First year of Post HSC Diploma Courses:</b></th> </tr> </thead> <tbody> <tr> <td>Tuition Fee</td> <td>Rs. 6,000/- per year</td> <td>Rs. 6,000/- per year</td> </tr> <tr> <td>Development Fee</td> <td>Rs. 1,000/- per year</td> <td>Rs. 3,000/- per year</td> </tr> <tr> <td>Other Fee</td> <td>Rs. 550/- per year</td> <td>Rs. 550/- per year</td> </tr> <tr> <td>Total</td> <td>Rs. 7550/- per year</td> <td>Rs. 9550/- per year</td> </tr> <tr> <td>Caution Money Deposits (Refundable)</td> <td colspan="2">Rs. 200/- as a Caution Money Deposit to be paid only once and not every year.</td> </tr> </tbody> </table> <ul style="list-style-type: none"> <li>❖ No tuition fee for SC/ST/VJ/DTNT(A)/NT(B)/NT(C)/NT(D)/SBC category candidates and for candidates admitted under TFWS AND 50% tuition fee for OBC category candidates</li> <li>❖ Fee will be collected at the beginning of the Academic year.</li> <li>❖ All eligible students get benefit of Scholarship/ Free ship scheme as per Govt rules.</li> </ul>		<b>Fees</b>	<b>First year and Direct Second year admission of Post SSC Diploma Courses:</b>	<b>First year of Post HSC Diploma Courses:</b>	Tuition Fee	Rs. 6,000/- per year	Rs. 6,000/- per year	Development Fee	Rs. 1,000/- per year	Rs. 3,000/- per year	Other Fee	Rs. 550/- per year	Rs. 550/- per year	Total	Rs. 7550/- per year	Rs. 9550/- per year	Caution Money Deposits (Refundable)	Rs. 200/- as a Caution Money Deposit to be paid only once and not every year.	
<b>Fees</b>	<b>First year and Direct Second year admission of Post SSC Diploma Courses:</b>	<b>First year of Post HSC Diploma Courses:</b>																			
Tuition Fee	Rs. 6,000/- per year	Rs. 6,000/- per year																			
Development Fee	Rs. 1,000/- per year	Rs. 3,000/- per year																			
Other Fee	Rs. 550/- per year	Rs. 550/- per year																			
Total	Rs. 7550/- per year	Rs. 9550/- per year																			
Caution Money Deposits (Refundable)	Rs. 200/- as a Caution Money Deposit to be paid only once and not every year.																				
10.	<b>Admission</b>	<a href="#">Annexure IV</a>																			
11.	Admission Procedure	Maharashtra State Technical Diploma Courses Educational Institutions (Admissions) Rules, 2019. The amendment is published on 22nd July, 2020. Click to get more details of Admission for <a href="#">Post SSC</a> <a href="#">Post HSC</a>																			
12.	<b>Information of Infrastructure and Other Resources Available</b>	<a href="#">Annexure V</a>																			
13.	Library	<table border="1"> <tbody> <tr> <td>Number of Title</td> <td>10863</td> </tr> <tr> <td>Number of Volumes</td> <td>60284</td> </tr> <tr> <td>Number of Journals Subscribed</td> <td>28</td> </tr> </tbody> </table>		Number of Title	10863	Number of Volumes	60284	Number of Journals Subscribed	28												
Number of Title	10863																				
Number of Volumes	60284																				
Number of Journals Subscribed	28																				
14.	<b>Laboratory</b>	<b>Number of Laboratories = 78</b>																			

15.	<b>Computing Facilities</b>	PCs/Laptop exclusively Available to Students	386
		PCs/Laptop available in Library	10
		PCs/Laptop available in Administrative Office	18
		PCs/Laptop available to Faculty Members	29
		Number of PCs/Laptop in Language Lab	20
16.	<b>Workshop</b>	Well-equipped workshop is available, as per the norms and Standards of AICTE & MSBTE. CNC Machines and Simulators, EDM, Grinding, Lathe, Drilling and Wood working, Milling Machines are available.	
17.	LoA and subsequent EoA till the current Academic Year	<a href="http://gpjalgaon.org.in/Approvals.html">http://gpjalgaon.org.in/Approvals.html</a>	

## ANNEXURE I

### Organizational chart and processes

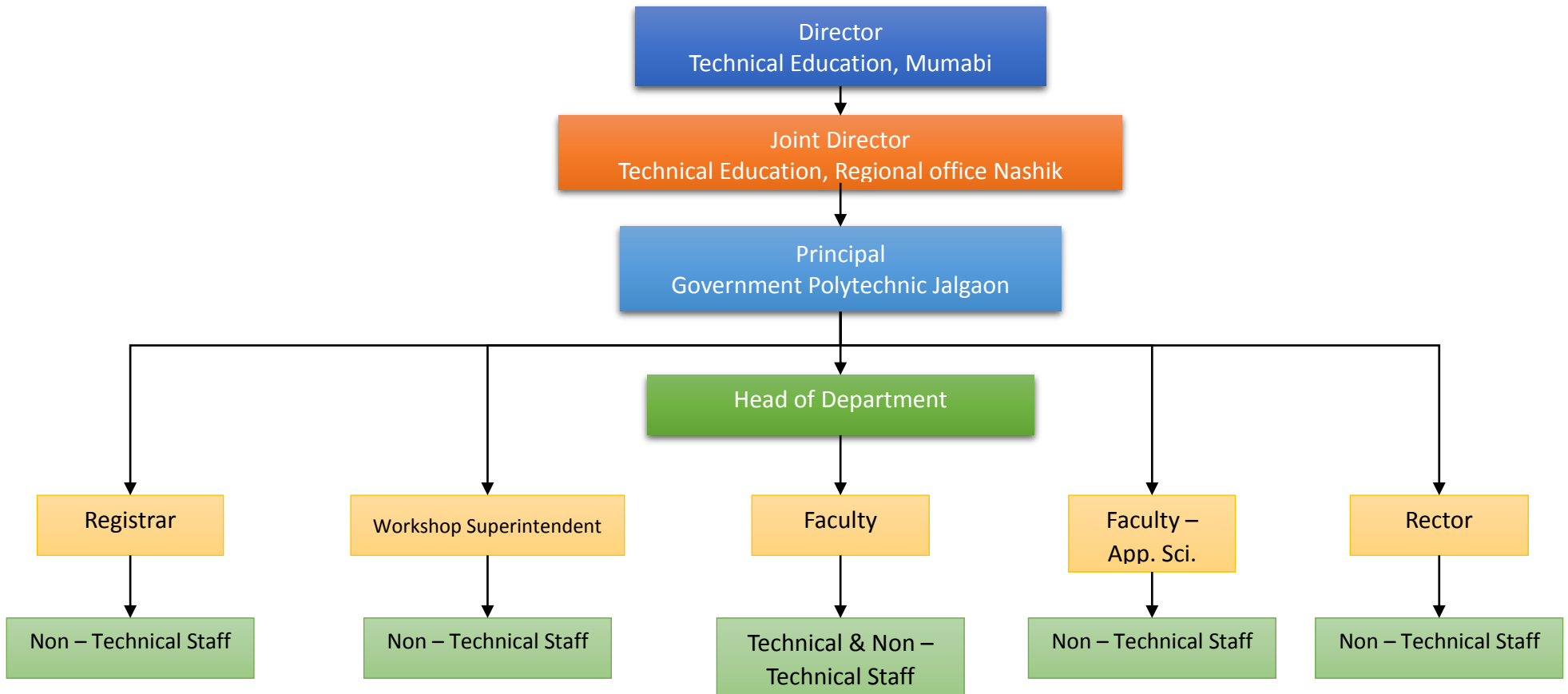

## ANNEXURE II

### Course/Branch wise list Faculty members

Sr. No.	Name of Faculty	Designation	Department	Date of Joining
<b>Department of Mechanical Engineering</b>				
1	Shri. S.A. Jawale	Lecturer in ME	ME	07-09-2013
2	Dr. A.D.Vikhar	Lecturer in ME	ME	01-11-2013
3	Shri. P.P.Gade	Lecturer in ME	ME	02-11-2013
4	Shri. D.M.Patil	Lecturer in ME	ME	07-08-2014
5	Shri. K.M.Thakur	Lecturer in ME	ME	12-08-2014
6	Shri. A.F.Khan	Lecturer in ME	ME	21-12-2017
7	Smt.K. S.Borkar (Rawale)	Lecturer in ME	ME	30-12-2017
8	Shri A. S. Chaudhari	Lecturer in ME	ME	11-02-2011
9	Smt. P.N. (Jadhav) Mhaske	Lecturer in ME	ME	28-12-2017
10	Shri P.S.Kulkarni	Lecturer in ME	ME	05-02-1996
11	Shri A. G. Waghulde	Lecturer in ME	ME	
12	Shri K. G. Patil	Workshop Supt.	ME	30-10-2003
<b>Department of Applied Science</b>				
1	Shri . C. P. Bhole	Lecturer in Physics	Applied Sci.	29-10-1997
2	Shri M. R. Patil	Lecturer In Physics	Applied Sci.	27-03-2003
3	Smt. K.K. Attarde (Talele)	Lecturer In Physics	Applied Sci.	27-10-2003
4	Shri A. M. Ghule	Lecturer in Chemistry	Applied Sci.	02-07-2012
5	Shri R. B. Panpatil	Lecturer in Mathematics	Applied Sci.	02-04-2008
6	Smt. P.R. Nemade	Lecturer in Mathematics	Applied Sci.	20-01-2012
7	Shri S. N.Dhamale	Lecturer in English	Applied Sci.	02-07-2012
8	Dr. R. D. Gosavi	Lecturer in English	Applied Sci.	21-07-2015
9	Dr. A. P. Kotkar	Lecturer in English	Applied Sci.	24-07-2015
<b>Department of Civil Engineering</b>				
1	Dr. P. M. Patil	Head of Civil	Civil	24-08-2016
2	Dr. R.U. Kamodkar	Lecturer in Civil	Civil	08-03-2011
3	Smt. Y.M. Patil	Lecturer in Civil	Civil	30-10-2007
4	Shri. K.P. Wankhede	Lecturer in APM/HOD	APM	28-07-1989
5	Shri N.M. Andhale	Lecturer in APM	APM	02-09-2020
<b>Department of Computer Engineering</b>				
1	Dr. P. P. Chaudhari	Head of Computer	CO	27-03-2011
2	Smt. Asha P. Chaudhari	Lecturer in CO	CO	28-10-2003
3	Shri A. S. Chaudhari	Lecturer in CO	CO	09-09-2009
4	Smt. A. B. Lokhande	Lecturer in CO	CO	07-03-2011
5	Shri N. B. Pawar	Lecturer in CO	CO	09-03-2011
6	Shri S. P. Suryavanshi	Lecturer in CO	CO	20-06-2019
7	Shri G. J. Palve	Lecturer in CO	CO	16-12-2008

Sr. No.	Name of Faculty	Designation	Department	Date of Joining
<b>Department of Electrical Engineering</b>				
1	Mr. S. V. Kothawade	Lecturer in EE	EE	18-08-2001
2	Smt. S. R. Saraf	Lecturer in EE	EE	25-10-2011
3	Mr. C. P. Salunkhe	Lecturer in EE	EE	20-08-2016
4	Mr. J. K. Pandit	Lecturer in EE	EE	22-08-2016
5	Mr. N. O. Jadhav	Lecturer in EE	EE	06-10-2020
6	Mr. N. S. Varade	Lecturer in EE	EE	21-12-2018
<b>Department of Electronics &amp; Telecommunication Engineering</b>				
1	Mr. K.P.Akole	Lecturer in ETC	ETC	05-02-1992
2	Smt. S.A.Jain	Lecturer in ETC	ETC	08-11-2010
3	Smt.V.B.Patil	Lecturer in ETC	ETC	01-11-2010
4	Mr. B. M. Chaudhari	Lecturer in ETC	ETC	16-11-2010
5	Mr. M.R.Umbarkar	Lecturer in ETC	ETC	02-11-2010
<b>Department of Pharmacy</b>				
1	Mr. R. B. Duade	Lecturer in PH	Pharmacy	25-09-2019
2	Dr. C. R. Pawar	Lecturer in PH	Pharmacy	17-10-2011
3	Mr. T. M. Kazi	Lecturer in PH	Pharmacy	30-10-2011
4	Dr. P. D. Aragade	Lecturer in PH	Pharmacy	02-11-2011
5	Mr. S. E. Gaikwad	Lecturer in PH	Pharmacy	29-09-2017
6	Shri I. S. Ritapure	Lecturer in PH	Pharmacy	10-12-2003
7	Dr. V. P. Kahale	Lecturer in PH	Pharmacy	02-12-2018
<b>Department of Information Technology</b>				
1	Mr. H. K. Nemade	Lecturer in IT	IT	16-12-2008
2	Dr.S. D. Kirange	Lecturer in IT	IT	15-02-2011
3	Smt. S.A. Sarwade	Lecturer in IT	IT	15-02-2011
4	Shri Amol P. Chaudhari	Lecturer in IT	IT	23-02-2011
5	Smt. S.R.Landge	Lecturer in IT	IT	03-11-2011
6	Smt.V. B. Kundlikar	Lecturer in IT	IT	15-02-2011
7	Smt. Rekha V.Patil (Kalambe)	Lecturer in IT	IT	18-02-2011

### ANNEXURE III

#### Profile of Faculty

<b>Sr. No.</b>	<b>Name of Programme</b>	<b>Link for Faculty Profile</b>
1	Civil Engineering Department	<a href="#">Click here for Faculty Profile</a>
2	Mechanical Engineering Department	<a href="#">Click here for Faculty Profile</a>
3	Electrical Engineering Department	<a href="#">Click here for Faculty Profile</a>
4	Electronics & Telecommunication Engineering Department	<a href="#">Click here for Faculty Profile</a>
5	Computer Engineering Department	<a href="#">Click here for Faculty Profile</a>
6	Information Technology	<a href="#">Click here for Faculty Profile</a>
7	Pharmacy	<a href="#">Click here for Faculty Profile</a>
8	Applied Sciences	<a href="#">Click here for Faculty Profile</a>

**Annexure IV- Admission Details for 2022-23**

SR. No.	Name of the Course	REGULAR/SHIFT	SANCTIONED INTAKE	PM CARE	EWS	TFWS	TOTAL INTAKE	ADMITTED	NOT ADMITTED
1	MECHANICAL ENGINEERING	REGULAR	120	2	12	6	140	137	2 PMCARE 1 EWS
2	MECHANICAL ENGINEERING	SHIFT	60	2	2	3	67	65	2 PMCARE
3	ELECTRICAL ENGINEERING	REGULAR	60	2	6	3	71	69	2 PMCARE
4	COMPUTER ENGINEERING	REGULAR	60	2	6	3	71	69	2 PMCARE
5	COMPUTER ENGINEERING	FEMALE	30	2	3	2	37	35	2 PMCARE
6	ELECTRONICS & TELE-COMMUNICATION ENGINEERING	REGULAR	60	2	6	3	71	69	2 PMCARE
7	PHARMACY	REGULAR	60	0	6	3	69	69 including NEUT-2	1 EWS
8	INFORMATION TECHNOLOGY	REGULAR	60	2	6	3	71	69	2 PMCARE
9	CIVIL ENGINEERING	REGULAR	60	2	6	3	71	68	2 PMCARE 1 EWS
10	CIVIL ENGINEERING	SHIFT	60	2	2	3	67	64	2 PMCARE 1 EWS



**Annexure IV- Admission Details for 2021-22**

SR. No.	Name of the Course	Shift	Approved Intake	General Male excluding Minority	General Female excluding Minority	OBC Male (including VJ, NT-DT, SBC, Other)	OBC Female (including VJ, NT-DT, SBC, Other)	SC Male	SC Female	ST Male	ST Female	Physically Handicapped Male	Physically Handicapped Female	Minority Male	Transgender	Minority Female	TFW Male	TFW Female	Total Students(SC+ST+OBC_GENERAL+Minority)
1	MECHANICAL ENGINEERING	1st Shift	180	29	3	85	15	21	0	1	0	0	0	15	0	0	9	0	186
2	ELECTRICAL ENGINEERING	1st Shift	60	10	5	24	12	6	3	2	0	0	0	0	0	0	2	1	68
3	COMPUTER ENGINEERING	1st Shift	90	10	12	24	39	3	10	1	4	1	0	0	0	0	3	2	104
4	ELECTRONICS & TELE-COMMUNICATION ENGINEERING	1st Shift	60	8	7	25	21	2	4	1	0	0	0	0	0	0	1	2	68
5	PHARMACY	1st Shift	60	11	14	13	18	02	04	02 (Excluding 01 NEUT)	02	03	00	00	00	01 (Buddist)	01	02	67
6	INFORMATION TECHNOLOGY	1st Shift	60	8	8	26	14	6	4	1	1	0	0	0	0	0	2	1	68
7	CIVIL ENGINEERING	1st Shift	120	19	10	45	28	12	9	7	1	0	0	4	0	0	3	3	131

**Annexure IV - Admission Details for 2020-21**

SR.No.	Name of the Course	Shift	Approved Intake	General Male excluding Minority	General Female excluding Minority	OBC Male (including VJ, NT-DT, SBC, Other)	OBC Female (including VJ, NT-DT, SBC, Other)	SC Male	SC Female	ST Male	ST Female	Physically Handicapped Male	Physically Handicapped Female	Minority Male	Transgender	Minority Female	TFW Male	TFW Female	Total Students (SC+ ST+ OBC_ GENERAL+ Minority)
1	MECHANICAL ENGINEERING	1st Shift	180	22	4	100	28	18	4	4	0	0	0	10	0	1	5	1	191
2	ELECTRICAL ENGINEERING	1st Shift	60	8	1	23	18	4	4	5	0	0	0	0	0	0	1	2	63
3	COMPUTER ENGINEERING	1st Shift	90	6	8	29	48	5	5	1	2	1	0	0	0	0	0	0	104
4	ELECTRONICS & TELE-COMMUNICATION ENGINEERING	1st Shift	60	7	2	14	37	3	1	0	0	0	0	2	0	1	0	3	67
5	PHARMACY	1st Shift	60	9	11	17	17	4	7	1	0	2	1	0	0	0	2	0	66
6	INFORMATION TECHNOLOGY	1st Shift	60	10	5	24	21	4	3	0	1	0	0	1	0	0	2	1	69
7	CIVIL ENGINEERING	1st Shift	120	10	10	53	27	9	8	2	3	1	0	9	0	2	5	1	133

## ANNEXURE V

### Information of Infrastructure and Other Resources Available

Sr. No.	Name of Programme	Information of Infrastructure
1	Civil Engineering Department	<a href="#">Click here for Dept Information</a>
2	Mechanical Engineering Department	<a href="#">Click here for Dept Information</a>
3	Electrical Engineering Department	<a href="#">Click here for Dept Information</a>
4	Electronics & Telecommunication Engineering Department	<a href="#">Click here for Dept Information</a>
5	Computer Engineering Department	<a href="#">Click here for Dept Information</a>
6	Information Technology	<a href="#">Click here for Dept Information</a>
7	Pharmacy	<a href="#">Click here for Dept Information</a>
8	Applied Sciences	Click here for Dept Information

## Annexure VI

### Land/Built-up area details

Sl. No.	Name of the Deed Holder	Document No.	Date of Registration	Plot No.	Address (Village) District	Area in Acre
01.	Polytechnic School, Jalgaon	PWD	06/02/1960	Govt. land	NH-06, Jilha Peth, Jalgaon	<b>44.92</b>
<b>Total area in acres</b>						<b>44.92</b>

Room No.	Room Type	Carpet Area (m <sup>2</sup> )	Completion of Flooring	Completion of Walls and painting	Completion of Electrification and lighting
101	Board Room	23.24	Yes	Yes	Yes
102	Language Laboratory	66	Yes	Yes	Yes
104	Laboratory	96	Yes	Yes	Yes
105	Laboratory	120	Yes	Yes	Yes
106	Laboratory	117.75	Yes	Yes	Yes
107	Boys Common Room	93.04	Yes	Yes	Yes
109	Drawing Hall	298.49	Yes	Yes	Yes
112	Cabin for Head of Dept	36	Yes	Yes	Yes
112	First aid cum Sick Room	14.82	Yes	Yes	Yes
114	Computer Centre	81.83	Yes	Yes	Yes
115	Faculty Room	8	Yes	Yes	Yes
115	Classroom	53.41	Yes	Yes	Yes
116	Cabin for Head of Dept	67.81	Yes	Yes	Yes
117	Faculty Room	8	Yes	Yes	Yes
119	Classroom	81.3	Yes	Yes	Yes
120	Classroom	78.75	Yes	Yes	Yes
121	Stationery Store	22.8	Yes	Yes	Yes
122	Classroom	81.53	Yes	Yes	Yes
124	Classroom	334.49	Yes	Yes	Yes
126	Laboratory	93.04	Yes	Yes	Yes
127	Laboratory	117.75	Yes	Yes	Yes
128	Laboratory	69.3	Yes	Yes	Yes
129	Laboratory	84.37	Yes	Yes	Yes
130	Placement Office	30	Yes	Yes	Yes
131	Laboratory	73.33	Yes	Yes	Yes
201	Seminar Hall	334	Yes	Yes	Yes
204	Classroom	93.53	Yes	Yes	Yes
205	Classroom	81.53	Yes	Yes	Yes
206	Classroom	81.92	Yes	Yes	Yes
207	Classroom	78.86	Yes	Yes	Yes
208	Principal Directors Office	48.98	Yes	Yes	Yes
211	Office All Inclusive	78.8	Yes	Yes	Yes
213	Office All Inclusive	142.23	Yes	Yes	Yes

Room No.	Room Type	Carpet Area (m <sup>2</sup> )	Completion of Flooring	Completion of Walls and painting	Completion of Electrification and lighting
214	Laboratory	42	Yes	Yes	Yes
216	Laboratory	66	Yes	Yes	Yes
219	Seminar Hall	334.39	Yes	Yes	Yes
105A	Laboratory	120	Yes	Yes	Yes
109A	Tutorial Room	36	Yes	Yes	Yes
110,11	Laboratory	81.3	Yes	Yes	Yes
117, 118	Laboratory	80.13	Yes	Yes	Yes
128A	Laboratory	69.3	Yes	Yes	Yes
129A	Laboratory	84.37	Yes	Yes	Yes
129B	Maintenance	23.24	Yes	Yes	Yes
131A	Laboratory	73.33	Yes	Yes	Yes
131B	Laboratory	73.33	Yes	Yes	Yes
205A	Pantry for Staff	10.98	Yes	Yes	Yes
216A	Tutorial Room	33	Yes	Yes	Yes
BH-1	Office All Inclusive	40	Yes	Yes	Yes
BH-2	Office All Inclusive	40	Yes	Yes	Yes
BHNEW	Boys' Hostel	2837	Yes	Yes	Yes
BHOLD	Boys' Hostel	3660	Yes	Yes	Yes
CANTEN	Cafeteria	174	Yes	Yes	Yes
GATE	Security	5	Yes	Yes	Yes
GHNEW	Girls' Hostel	2837	Yes	Yes	Yes
GHOLD	Girls' Hostel	1037	Yes	Yes	Yes
IT	Security	5	Yes	Yes	Yes
IT101	Classroom	61.6	Yes	Yes	Yes
IT102	Classroom	61.6	Yes	Yes	Yes
IT103	Laboratory	40.58	Yes	Yes	Yes
IT104	Faculty Room	19.55	Yes	Yes	Yes
IT106	Toilet	20.5	Yes	Yes	Yes
IT107	Laboratory	61.6	Yes	Yes	Yes
IT108	Laboratory	40.58	Yes	Yes	Yes
IT109	Laboratory	70	Yes	Yes	Yes
IT110	Cabin for Head of Dept	19.56	Yes	Yes	Yes
IT110	Tutorial Room	33.51	Yes	Yes	Yes
IT111	Faculty Room	20.28	Yes	Yes	Yes
IT201	Classroom	61.59	Yes	Yes	Yes
IT202	Classroom	61.59	Yes	Yes	Yes
IT203	Laboratory	19.55	Yes	Yes	Yes
IT204	Laboratory	61.59	Yes	Yes	Yes
IT205	Girls Common Room	5.37	Yes	Yes	Yes
IT207	Toilet	15	Yes	Yes	Yes
IT207	Laboratory	61.59	Yes	Yes	Yes
IT208	Toilet	15.13	Yes	Yes	Yes
IT208	Laboratory	40.57	Yes	Yes	Yes
IT209	Faculty Room	10	Yes	Yes	Yes
IT210	Laboratory	70	Yes	Yes	Yes

Room No.	Room Type	Carpet Area (m <sup>2</sup> )	Completion of Flooring	Completion of Walls and painting	Completion of Electrification and lighting
IT210A	Tutorial Room	33.51	Yes	Yes	Yes
IT211	Cabin for Head of Dept	19.56	Yes	Yes	Yes
IT-211	Library & Reading Room	19.56	Yes	Yes	Yes
IT212	Faculty Room	14.73	Yes	Yes	Yes
L	Girls Common Room	118	Yes	Yes	Yes
LB1	Library & Reading Room	587	Yes	Yes	Yes
PH101	Laboratory	82.8	Yes	Yes	Yes
PH102	Laboratory	82.8	Yes	Yes	Yes
PH103	Machine Room	114.35	Yes	Yes	Yes
PH106	Laboratory	81.41	Yes	Yes	Yes
PH107	Central Store	70.67	Yes	Yes	Yes
PH108	Boys Common Room	25	Yes	Yes	Yes
PH109	Housekeeping	8.29	Yes	Yes	Yes
PH110	Toilet	40	Yes	Yes	Yes
PH111	Toilet	40	Yes	Yes	Yes
PH112	Laboratory	27.16	Yes	Yes	Yes
PH-201	Cabin for Head of Dept	24.36	Yes	Yes	Yes
PH202	Exam Control Office	30	Yes	Yes	Yes
PH202B	Faculty Room	37.2	Yes	Yes	Yes
PH203	Instrument Room	82.8	Yes	Yes	Yes
PH204	Laboratory	57.02	Yes	Yes	Yes
PH205	Library & Reading Room	66	Yes	Yes	Yes
PH206	Animal House	7.48	Yes	Yes	Yes
PH207	Toilet	25	Yes	Yes	Yes
PH208	Classroom	81.29	Yes	Yes	Yes
PH209	Classroom	70.67	Yes	Yes	Yes
PH210	Girls Common Room	40	Yes	Yes	Yes
PH211	Housekeeping	8.29	Yes	Yes	Yes
PH212	Toilet	21.6	Yes	Yes	Yes
PQTR	Principal's Quarter	263	Yes	Yes	Yes
SHED	Security	5	Yes	Yes	Yes
SHED01	Laboratory	72	Yes	Yes	Yes
SHED05	Laboratory	54	Yes	Yes	Yes
SHED06	Tutorial Room	24	Yes	Yes	Yes
SHED5A	Laboratory	53.76	Yes	Yes	Yes
SHED5B	Laboratory	54	Yes	Yes	Yes
SHED7	Laboratory	44.55	Yes	Yes	Yes
THOST	Guest House	234.64	Yes	Yes	Yes
TOILET	Toilet	180	Yes	Yes	Yes
WB	Girls Common Room	50	Yes	Yes	Yes
WB 113	Maintenance	6.6	Yes	Yes	Yes
WB101	Tutorial Room	15	Yes	Yes	Yes

<b>Room No.</b>	<b>Room Type</b>	<b>Carpet Area (m<sup>2</sup>)</b>	<b>Completion of Flooring</b>	<b>Completion of Walls and painting</b>	<b>Completion of Electrification and lighting</b>
WB102	Classroom	70.59	Yes	Yes	Yes
WB103	Classroom	46.5	Yes	Yes	Yes
WB104	Classroom	70.59	Yes	Yes	Yes
WB105	Laboratory	53.29	Yes	Yes	Yes
WB106	Classroom	89.93	Yes	Yes	Yes
WB110	Classroom	46.5	Yes	Yes	Yes
WB111	Laboratory	46.5	Yes	Yes	Yes
WB112	Laboratory	24.41	Yes	Yes	Yes
WB201	Tutorial Room	35.5	Yes	Yes	Yes
WB202	Laboratory	70.54	Yes	Yes	Yes
WB203	Laboratory	71.9	Yes	Yes	Yes
WB204	Faculty Room	7.92	Yes	Yes	Yes
WB204	Laboratory	46.5	Yes	Yes	Yes
WB204	Computer Center	75	Yes	Yes	Yes
WB205	Cabin for Head of Dept	22.41	Yes	Yes	Yes
WB206	Laboratory	47.67	Yes	Yes	Yes
WB207	Laboratory	70.59	Yes	Yes	Yes
WB210	Tutorial Room	42	Yes	Yes	Yes
WB211	Classroom	76	Yes	Yes	Yes
WB-TOI	Toilet	40	Yes	Yes	Yes
WS	Workshop	722	Yes	Yes	Yes
WS1	Central Store	100	Yes	Yes	Yes
WS-1	Additional Workshop	300	Yes	Yes	Yes
WS-A	Additional Workshop	500	Yes	Yes	Yes
WSHOP	Central Store	30	Yes	Yes	Yes